

# Israeli Proposal for the Palestinian State at Camp David (July 2000)

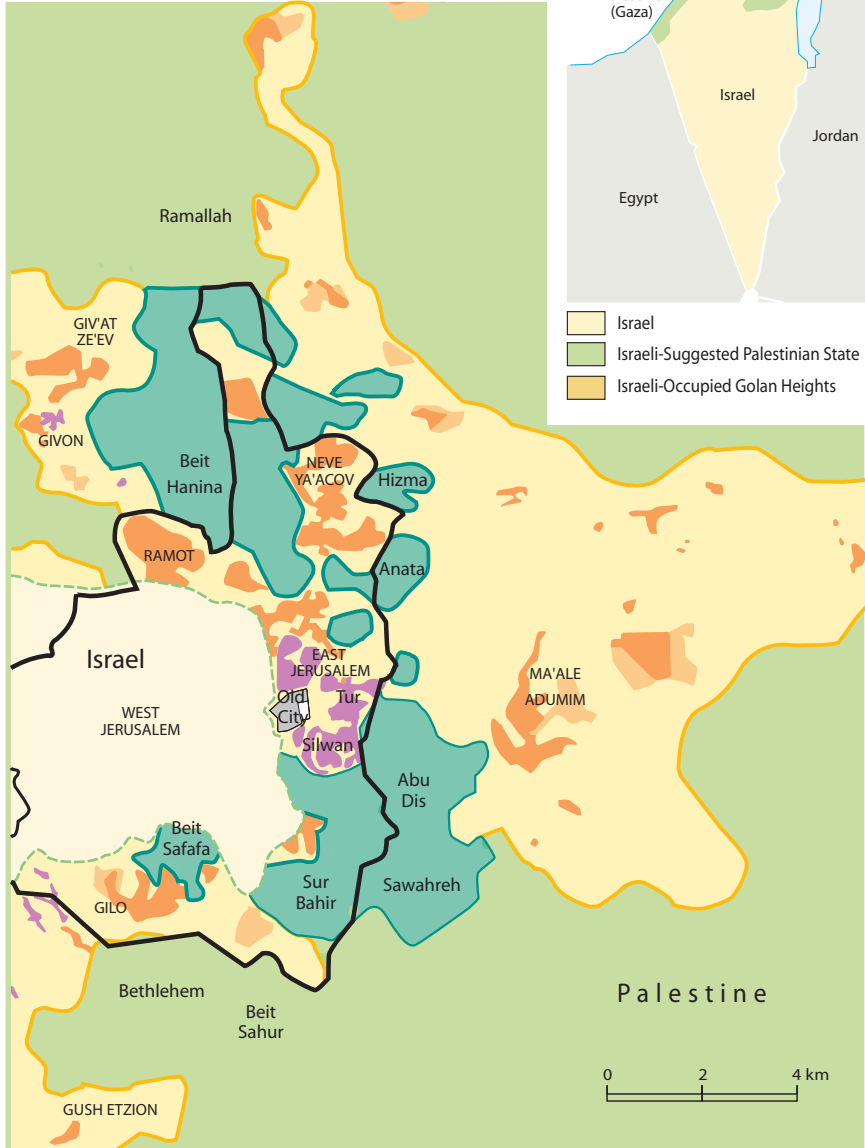

- Israel
- Israeli-Suggested Palestinian State
- Israeli-Occupied Golan Heights

- Occupied Palestinian Territory to be Annexed by Israel
- Occupied East Jerusalem for the Palestinian Capital
- Israeli Colony/Projected Expansion
- Palestinian Jerusalem Neighborhoods to be Annexed by Israel
- Green Line (1967 Pre-Occupation Border)
- Jerusalem Municipal Limit Unilaterally Imposed by Israel

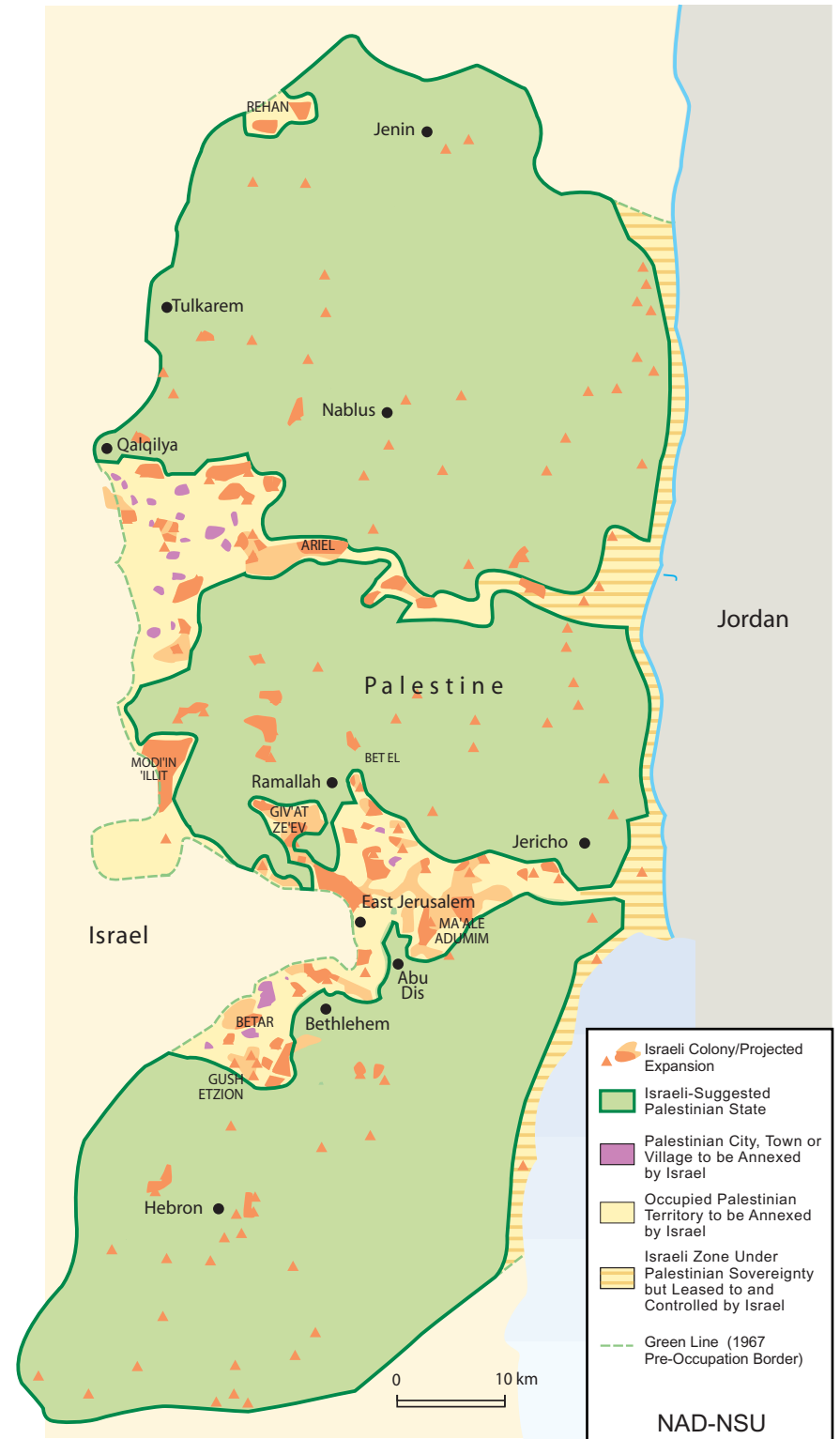

- Israeli Colony/Projected Expansion
  - Israeli-Suggested Palestinian State
  - Palestinian City, Town or Village to be Annexed by Israel
  - Occupied Palestinian Territory to be Annexed by Israel
  - Israeli Zone Under Palestinian Sovereignty but Leased to and Controlled by Israel
  - Green Line (1967 Pre-Occupation Border)
- 0 10 km
- NAD-NSU